Kolibri, Rail O2 Standard+ - NIST

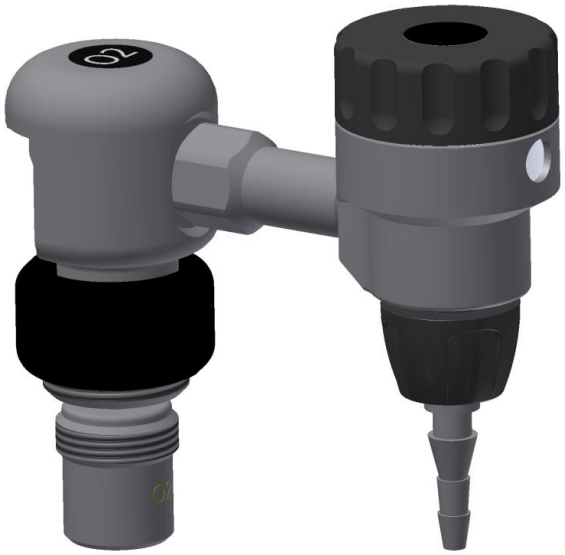

Manufacturer:	Greggersen
Product Number:	902601

Description

Kolibri, O2, 0...30 l/min

Standard+/RAIL-MOUNTED UNIT NIST

Medical Compact Flowmeter
according to DIN EN ISO 15002; flow rate is
adjusted via handwheel in 10 flow settings;
gas inlet NIST integrated into rail clamp;
outlet 9/16-18 UNF and Tubing Nipple

Gas type: Oxygen O2

Connection: NIST according to DIN EN ISO 18082

Outlet: 9/16-18 UNF / Tubing Nipple

Flow Rate: 0...30 l/min

Flow settings: 0 / 0.5 / 1 / 2 / 4 / 6 / 8 / 10 / 12 / 15 / 30+ l/min

© 2026, Greggersen Gasetechnik GmbH

Properties

Gas Type	O2-Oxygen

© 2026, Greggersen Gasetechnik GmbH