Kolibri, Probe, DIN, O2 Standard+

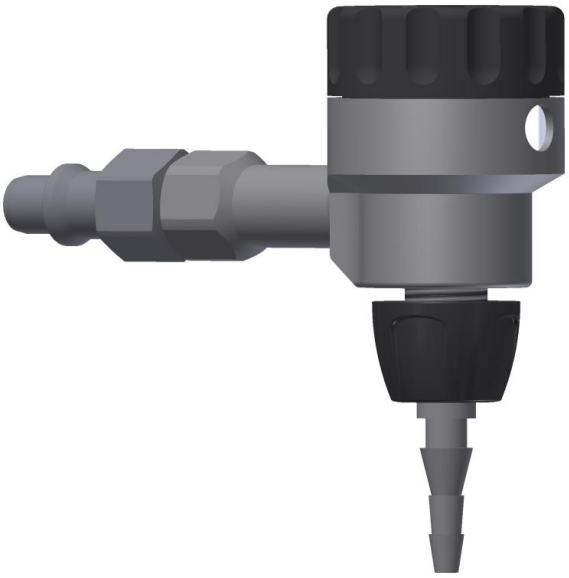

Manufacturer:	Greggersen
Product Number:	901401

Description

Kolibri, O2, 0...30 l/min

- Standard+ / PLUG-IN UNIT -

Medical compact flowmeter according to DIN EN ISO 15002,
for coupling into a terminal unit, with handwheel
gradually adjustable flow rate, outlet 9/16-18 UNF
and tubing nipple

Gas type: Oxygen / O2

Connection: Probe according to DIN 13260 Part 2

Total length: 88 mm (probe front part to centre of tubing nipple outlet)

Outlet: 9/16-18 UNF / tubing nipple

Flow rate: 0...30 l/min

Flow settings: 0 / 0.5 / 1 / 2 / 4 / 6 / 8 / 10 / 12 / 15 / 30+ l/min

© 2026, Greggersen Gasetechnik GmbH

Properties

Gas Type	O2-Oxygen
Variant	Standard+

© 2026, Greggersen Gasetechnik GmbH